

PLAT OF SURVEY

— WORK ORDERED BY —  
GENEVA LAKES DREAM HOMES  
ERNE TUCHSCHERRER  
P.O. BOX 259  
FONTANA, WI. 53125

FARRIS, HANSEN & ASSOCIATES, INC.  
ENGINEERING — ARCHITECTURE — SURVEYING  
7 RIDGWAY COURT P.O. BOX 437  
ELKHORN, WISCONSIN 53121  
OFFICE: (262) 723-2098 FAX: (262) 723-5886

REVISIONS

PROJECT NO.  
6877  
DATE:  
09/09/2005  
SHEET NO.  
1 OF 1

PLAT OF SURVEY  
UNIT 29 OF ADDENDUM NO. 1 TO  
BRIDLEWOOD ESTATES OF LAKE GENEVA  
LOCATED IN PART OF SECTIONS 28 & 29, TOWN 2 NORTH, RANGE 18 EAST,  
WALWORTH COUNTY, WISCONSIN

- LEGEND
- = FOUND IRON REBAR STAKE
  - ⦿ = SET IRON REBAR STAKE
  - {XXX} = RECORDED AS

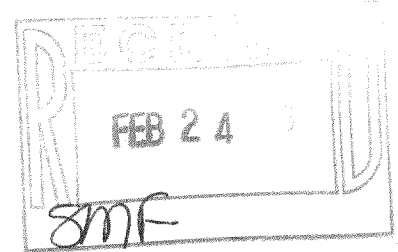

NOTE: COPIES OF THIS MAP TO WHICH THE FOLLOWING CERTIFICATE  
WILL APPLY SHOW THE SURVEYOR'S ORIGINAL SEAL AND SIGNATURE  
IN RED INK. COPIES BY ANY OTHER MEANS MAY HAVE ALTERATIONS  
WHICH DO NOT REPRESENT THE SURVEYOR'S WORK PRODUCT.

I HEREBY CERTIFY THAT THE ABOVE DESCRIBED PROPERTY HAS BEEN  
SURVEYED UNDER MY DIRECTION AND THAT THE ABOVE MAP IS A TRUE  
REPRESENTATION THEREOF AND SHOWS THE SIZE AND LOCATION OF  
THE PROPERTY AND ITS EXTERIOR BOUNDARIES. THIS SURVEY IS  
MADE FOR THE USE OF THE PRESENT OWNERS OF THE PROPERTY, AND  
ALSO THOSE WHO PURCHASE, MORTGAGE, OR GUARANTEE THE TITLE  
THERE TO WITHIN ONE YEAR FROM THE DATE HEREOF.

REVISED 12-28-2005  
TO SHOW SIZE & LOCATION OF  
AS BUILT RESIDENCE

DATED: SEPTEMBER 9, 2005

*Peter S. Gordon*  
PETER S. GORDON R.L.S. 2101

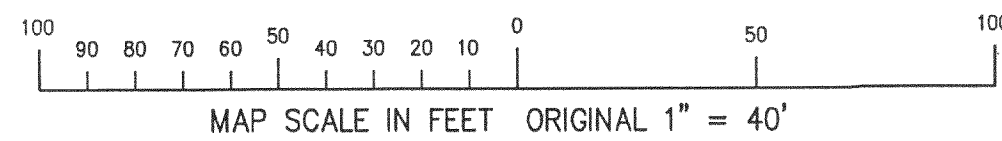
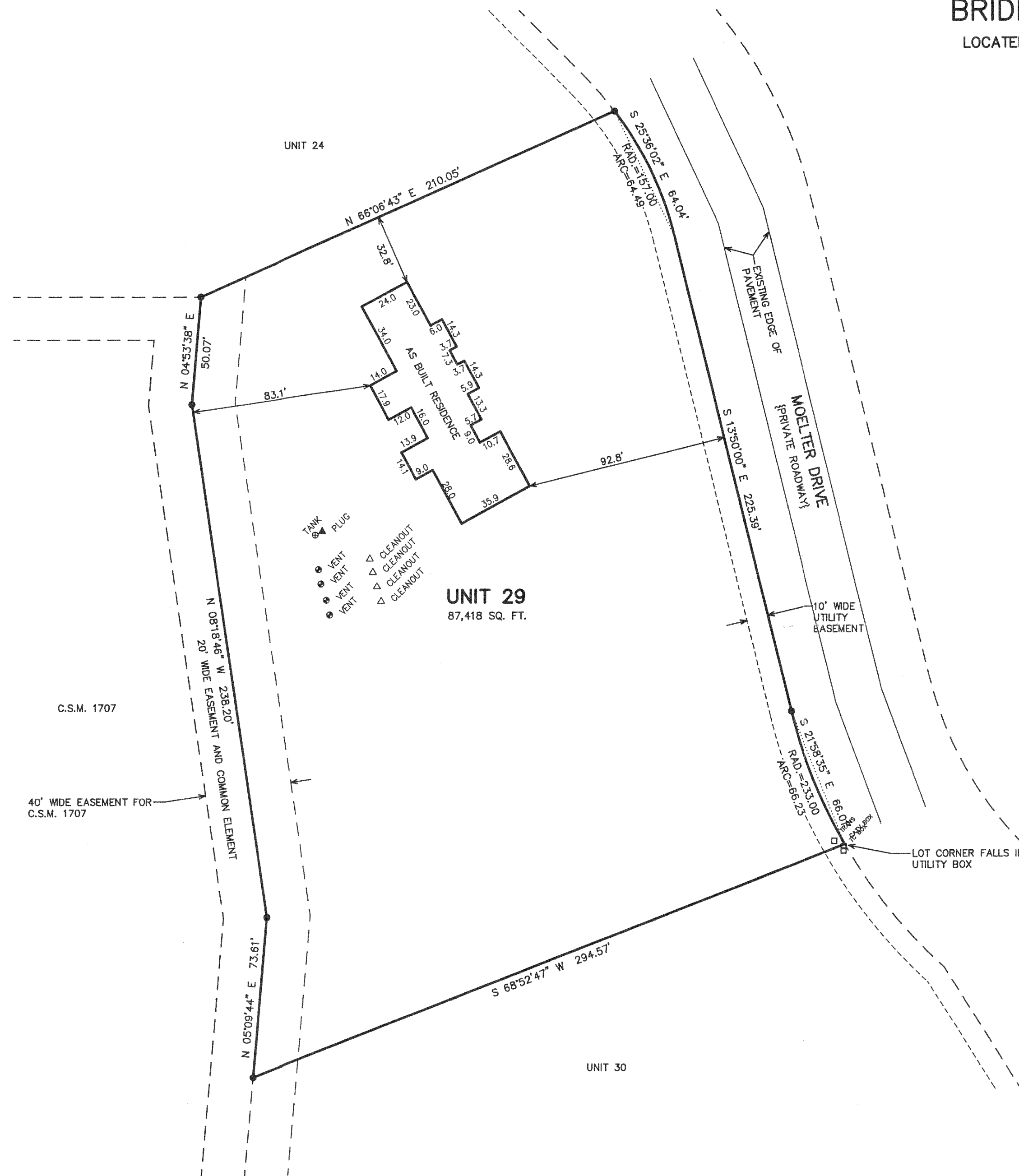
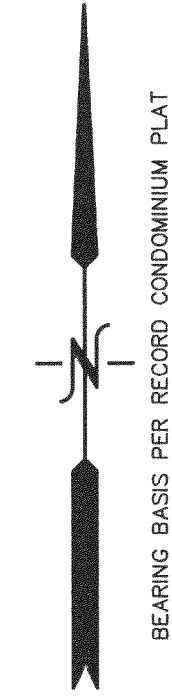

12/29/2005 X:\Projects\6877\DCAD\SURVEY

NBRE-29

218-1567